

Violin III / Viola

Quartet in F Major

I. Moderato

Charles Hambourg

Arranged by Edward Tait

Moderato ♩ = 144

1

9

14 **A**

23 **B**

28

31 **C**

36

40 **D**

2

44

48

54

60

66

72

E

78

3

85

f p 3

88

f 3

93

F pizz. arco

99

f *p*

106

112

rit.

f *p*

II. Adagio

116 Adagio ♩ = 94

mf

123 [A]

f

127

132 [B]

mf *pp* *f*

138

143 [C]

rit. 2 . . .

p *cresc.* *f*

151

157

III. Menuetto

Menuetto ♩ = 132

170

176

182

191

198

205

210

IV. Rondo

215 Moderato ♩ = 126

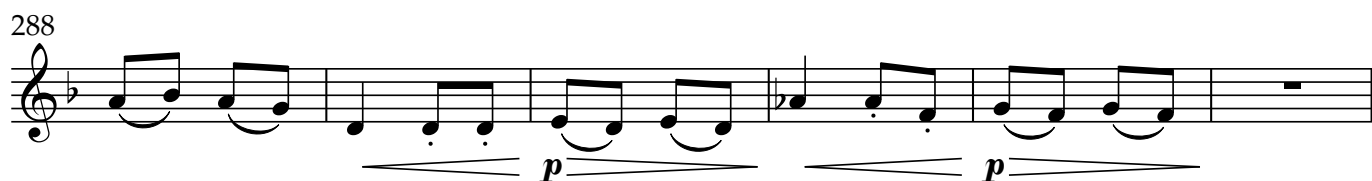
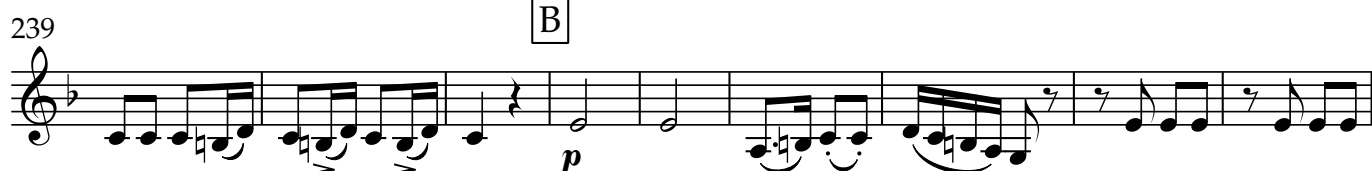

6

294

cresc. *f*

301

p **D** *f* *p*

309

p *f*

317

p *sf* *p* *pp*

326

f